

RJ12 6p6c keystone coupler

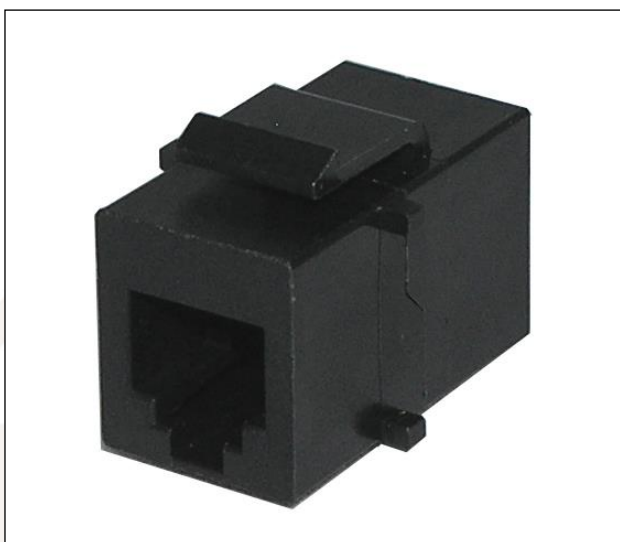

RJ12 6p6c keystone coupler (KCK66, KCK66#24)

This RJ12 (6p6c) keystone coupler snaps into any keystone outlet or empty keystone patch panel. This enables the use of pre-terminated telephone cables and saves time by eliminating termination and testing.

Features





- RJ11 and RJ12 (6p4c + 6p6c) high quality keystone coupler
- Designed to fit industry standard keystone outlets and patch panels
- Compatible 16 and 24 port patch panels available with or without cable management
- Also available as part of our panel mount and D-UNIVERSAL ranges

Specifications

- Dimensions: 27mm x 18.5mm x 18.8mm (LxWxH)
- Colour: black
- Housing: ABS UL94V-0

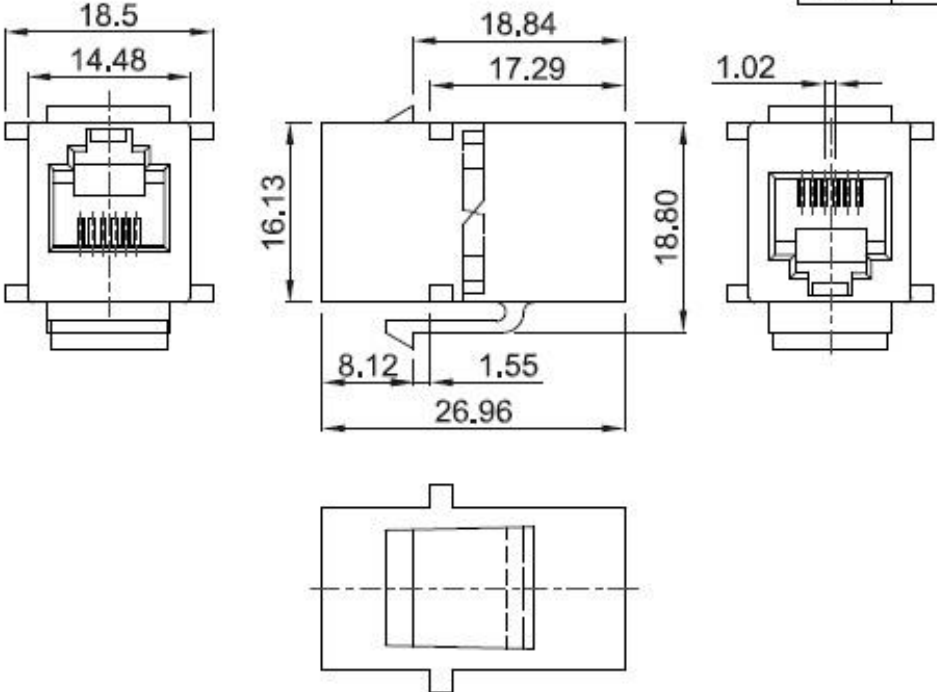
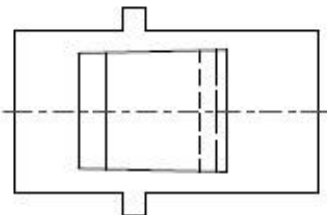
Packaging

- **KCK66:** Supplied in individual polythene bags, then in bags of 20.
- **KCK66#24:** Reduced packaging option, supplied in polythene bags of 24.

ROHS Compliant				DATE 2014/06/10													
				Revision A													
<p>Features :</p> <ul style="list-style-type: none"> • Jack insertion life >750 mating cycles • IDC Insertion life >250 mating cycles • Operating temperature : -40°C ~ +60°C <p>Electrical :</p> <ul style="list-style-type: none"> • Contact resistance : 20m ohm • DC Current rating : 1,5Amps • DC resistance : Max.0.1 ohm • Insulation Resistance : 500m ohm • Dielectric withstanding voltage : 1000V 																	
<table border="1" style="width: 100%; border-collapse: collapse;"> <tr> <th colspan="2">TOLERANCE</th> </tr> <tr> <td>.XXXX</td> <td>—</td> </tr> <tr> <td>.XXX</td> <td>0.10</td> </tr> <tr> <td>.XX</td> <td>0.25</td> </tr> <tr> <td>.X</td> <td>0.38</td> </tr> </table>		TOLERANCE		.XXXX	—	.XXX	0.10	.XX	0.25	.X	0.38						
TOLERANCE																	
.XXXX	—																
.XXX	0.10																
.XX	0.25																
.X	0.38																
MATERIAL				P/NO. KCK66													
CATEGORY <input type="checkbox"/> CAT.5E <input type="checkbox"/> CAT.6 <input checked="" type="checkbox"/> CAT.3 <input type="checkbox"/> OTHER _____				ITEM. Inline Coupler													
HOUSING ABS UL94V-0				CO. EX2136													
CONTACT 0.35 mm DIAMETER PHOSPHOR BRONZE GOLD PLATED OVER NICKEL				S/N.													
GOLD-PLATING <input type="checkbox"/> 0,0762um/3u Inch <input checked="" type="checkbox"/> 0,15um/6u Inch <input type="checkbox"/> 0,38um/15u Inch <input type="checkbox"/> 0,76um/30u Inch <input type="checkbox"/> 1,27um/50u Inch				DR. Wakka 2014/06/10													
COLOR <input type="checkbox"/> WHITE <input checked="" type="checkbox"/> BLACK <input type="checkbox"/> GREEN <input type="checkbox"/> BLUE <input type="checkbox"/> YELLOW <input type="checkbox"/> RED <input type="checkbox"/> ORANGE <input type="checkbox"/> IVORY <input type="checkbox"/> OTHER _____				APPD.													
TYPE OF PRODUCT <input checked="" type="checkbox"/> UNSHIELD <input type="checkbox"/> SHIELD : 0,25mm THICKNESS COPPER ALLOY WITH NICKLE PLATED,				CHKD.													
				TUK Ltd													
				FILE.													
<table border="1" style="width: 100%; border-collapse: collapse;"> <tr> <th>REV.</th> <th>DESCRIPTION</th> <th>ENG.</th> <th>APPROVAL</th> </tr> <tr> <td>1</td> <td>2</td> <td>3</td> <td>4</td> </tr> </table>				REV.	DESCRIPTION	ENG.	APPROVAL	1	2	3	4	<table border="1" style="width: 100%; border-collapse: collapse;"> <tr> <td colspan="2" style="text-align: center;">SCALE / </td> </tr> <tr> <td>UNIT mm</td> <td>SIZE A4</td> </tr> </table>		SCALE / 		UNIT mm	SIZE A4
REV.	DESCRIPTION	ENG.	APPROVAL														
1	2	3	4														
SCALE / 																	
UNIT mm	SIZE A4																

TUK Ltd, Unit 4, Wimbledon Stadium Business Centre, Riverside Road, London, SW17 0BA